

De 1636 à 1914

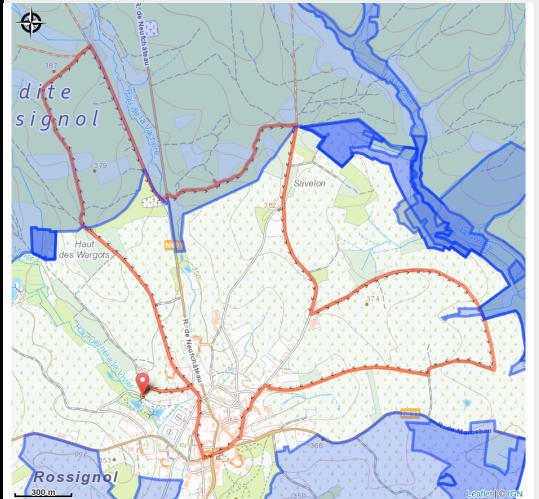

No photo



Useful information

Practice : Mountain bike

Length : 9.7 km

Trek ascent : 128 m

Difficulty : Easy

Type : Loop

Trek

Departure : Voie du Tram, 6730 -
Rossignol

Arrival : Voie du Tram, 6730 - Rossignol

Markings :  Right-angled triangle - Blue

Cities : 1. Tintigny

Altimetric profile

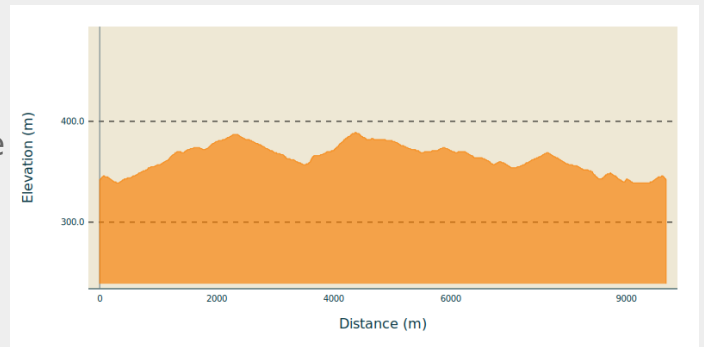

Min elevation 339 m Max elevation 389 m

Découverte du village de Rossignol et de ses alentours.

On your path...

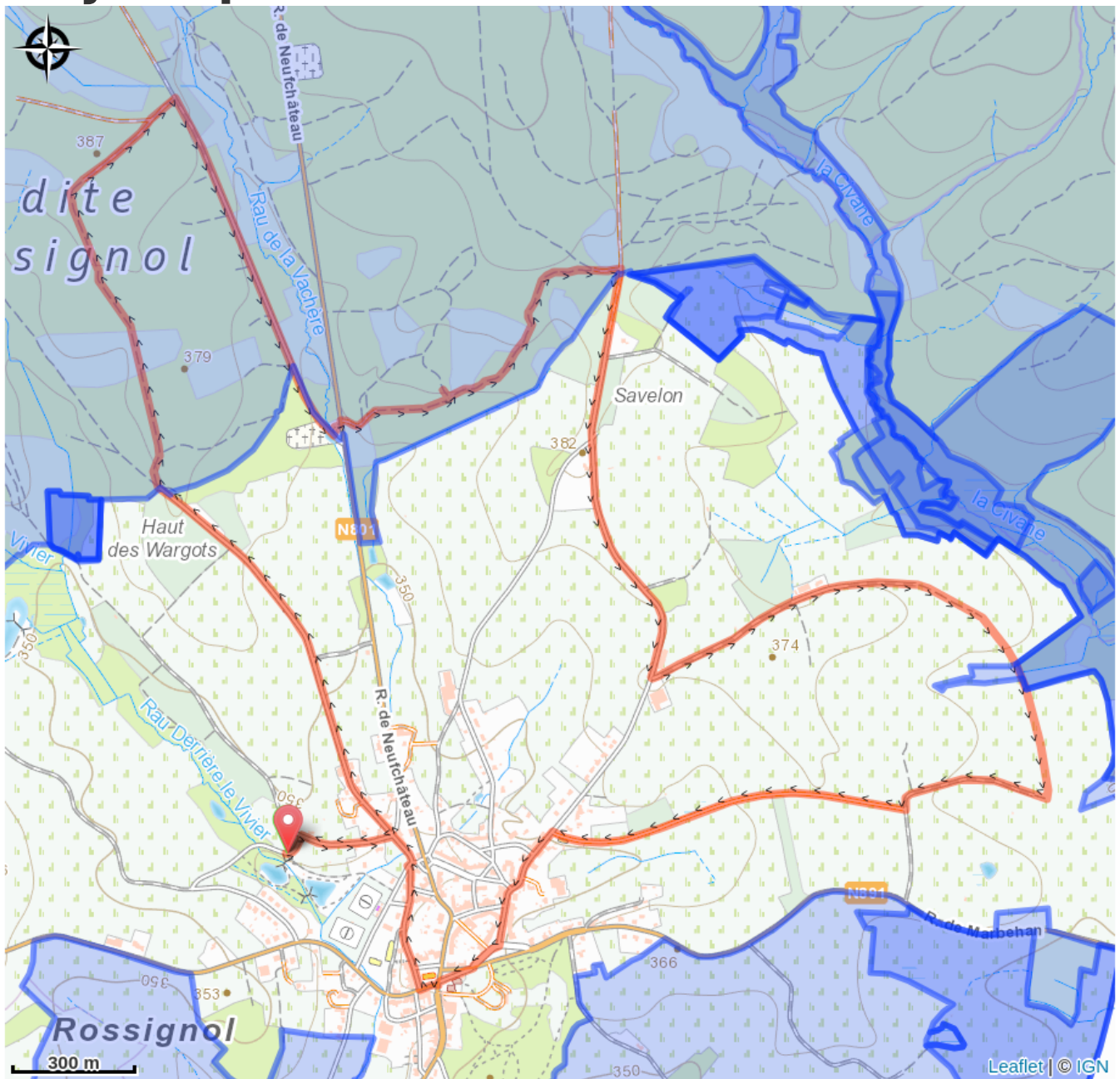

All useful information

Environmental sensitive areas

Along your trek, you will go through sensitive areas related to the presence of a specific species or environment. In these areas, an appropriate behaviour allows to contribute to their preservation. For detailed information, specific forms are accessible for each area.

Bassin de la Semois entre Tintigny et Jamoigne

Sensitivity period:

Contact:

[Biodiversité Wallonie](#)



Prés Thibaut (Chiny; Tintigny)

Sensitivity period:

Contact:

[Biodiversité Wallonie](#)

Site of high biological interest

Breuvanne

Sensitivity period:

Contact:

[Biodiversité Wallonie](#)

Accredited nature reserve

La Civanne autour de Rossignol (Habay; Légglise; Tintigny)

Sensitivity period:

Contact:

[Biodiversité Wallonie](#)

Site of high biological interest

Vallee de la Civanne et affluents

Sensitivity period:

Contact:

[Biodiversité Wallonie](#)

State-owned nature reserve